

PREPARED FOR
GEORGE KRAUSE
W3697 LAKE SHORE DR.
LAKE GENEVA WI. 53147

PLAT OF SURVEY

-OF-

KROTT SURVEYING INC.

N3705 WILLOW BEND LANE
LAKE GENEVA WI. 53147
PHONE # (262)248-3697
FAX # (262)249-0639

LOTS 4266 THRU 4268 AND LOTS 4291 THRU 4295 BLOCK 73 OF
LAKE COMO BEACH SUBDIVISION, LOCATED IN TOWN 2 NORTH,
RANGE 17 EAST, WALWORTH COUNTY, WISCONSIN.

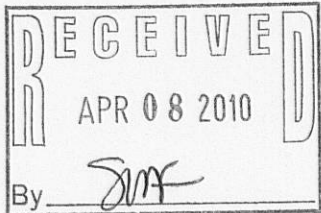
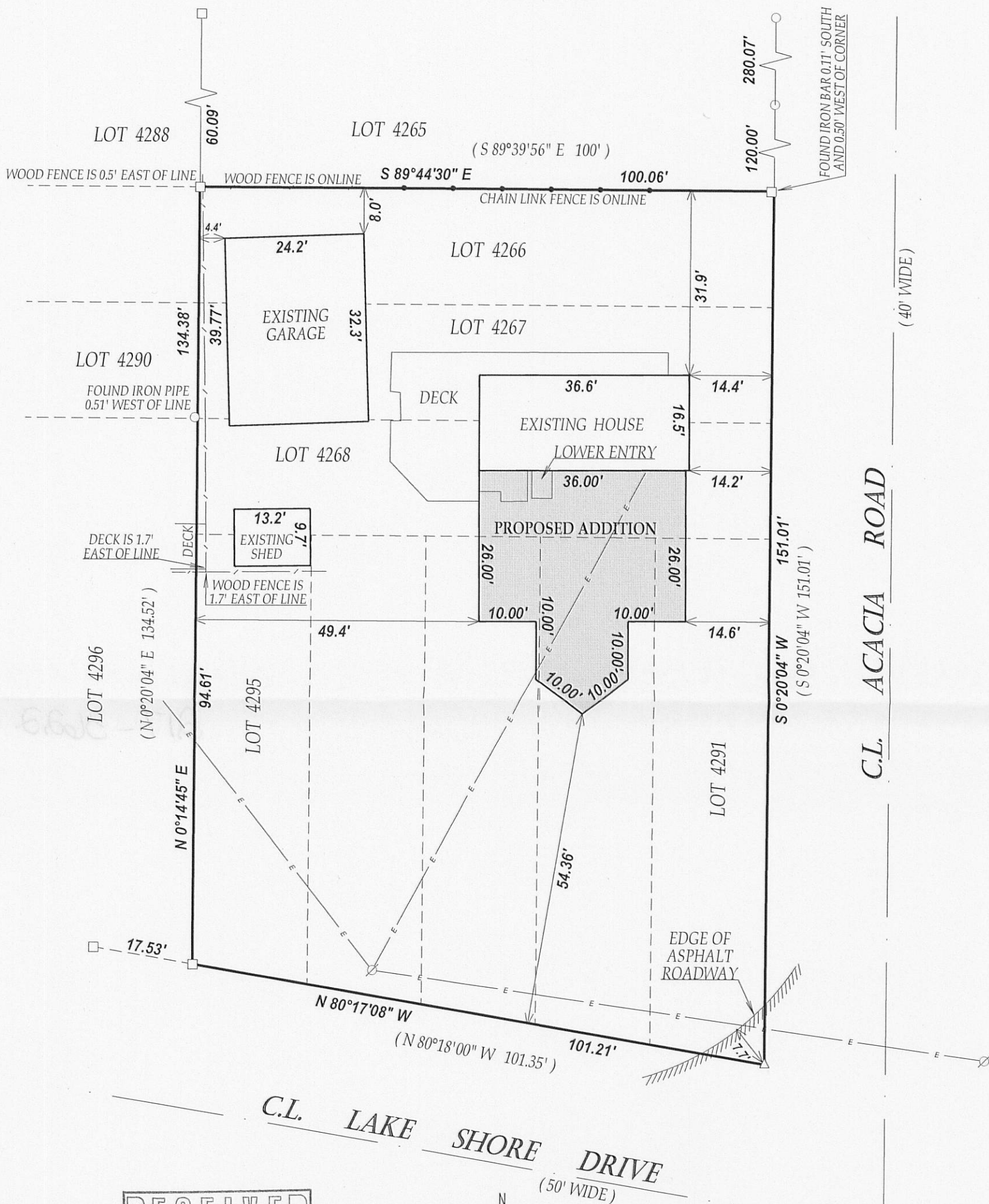

LEGEND

- FOUND IRON PIPE
- FOUND IRON BAR
- △ SET P.K. NAIL
- Ø UTILITY POLE
- OVERHEAD WIRES

(XX) RECORDED AS

TAX ID # JLCB00831

JOB # 10-028

SCALE 1" = 20'

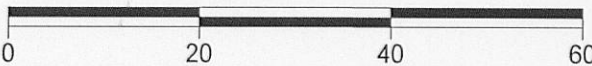

NOTE: BEARINGS REFERENCED TO THE RECORD PLAT OF
LAKE COMO BEACH SUB. AND THE WEST LINE OF ACACIA RD.
WAS ASSUMED TO BEAR S 0°20'04" W.

I have surveyed the above-described property and the above map is
a true representation thereof and shows the size and location of the
property, its exterior boundaries, the location and dimensions of all
structures thereon, fences apparent easements and roadways and
visible encroachments, if any.

This survey is made for the exclusive use of the present owners of
the property, and also those who purchase, mortgage, or insure the
title thereto within one (1) year from date hereof; and as to them I
warrant the accuracy of said survey map.

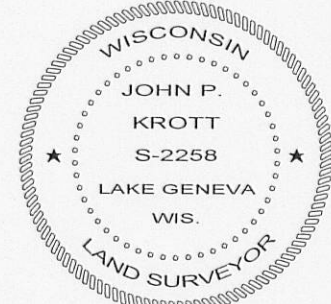

DATED THIS 19th DAY OF FEBRUARY 2010.

John P. Krott
JOHN KROTT S - 2258
Wisconsin Registered Land Surveyor
(original if signed in red)